

PLAN SHOWING THE PROPOSED CONSTRUCTION OF RESIDENTIAL BUILDING IN S: NO: 149/7  
 CROSS STREET PARUTHIPATTU VILLAGE AVADI TOWNSHIP LIMIT SCALE 1:100

OWNER: THIRU. GANESAN

NOTE: PLAN ALREADY  
 APPD IN B. AUG.

BRIEF SPECIFICATIONS

- FOUNDATION: C.C 1:4:8 150MM OVER SAND FILLING
- SUPER STRUCTURE: BRICK WORK IN C.M 1:6
- ROOF: R.C.C 1:2:4 4 1/2" WITH WEATHERING COURSE ON TOP
- FLOORING: C.C 1:4:8 100MM OVER HARD CORE
- PLASTERING: C.M 1:4 12MM FOR WALLS
- JOINERIES: FIRST CLASS HARD WOOD

SCHEDULE OF JOINERIES

DOOR	C.W. PANELLED	D1: 1000 X 2000
DOOR		D2: 900 X 2000
DOOR		D3: 750 X 2000
WINDOW		W1: 1500 X 1370
WINDOW		W2: 900 X 1370
WINDOW	VENTILATOR	V: 900 X 600

AREA STATEMENT:  
 AREA OF SITE: 2310.00 SFT OR 215.00 M<sup>2</sup>  
 AREA OF CONST: 688.00 SFT OR 64.00 M<sup>2</sup>  
 COVERAGE: F.S.I.

LEGEND:  
 BOUNDARY SHOWN  
 PRO CONST SHOWN

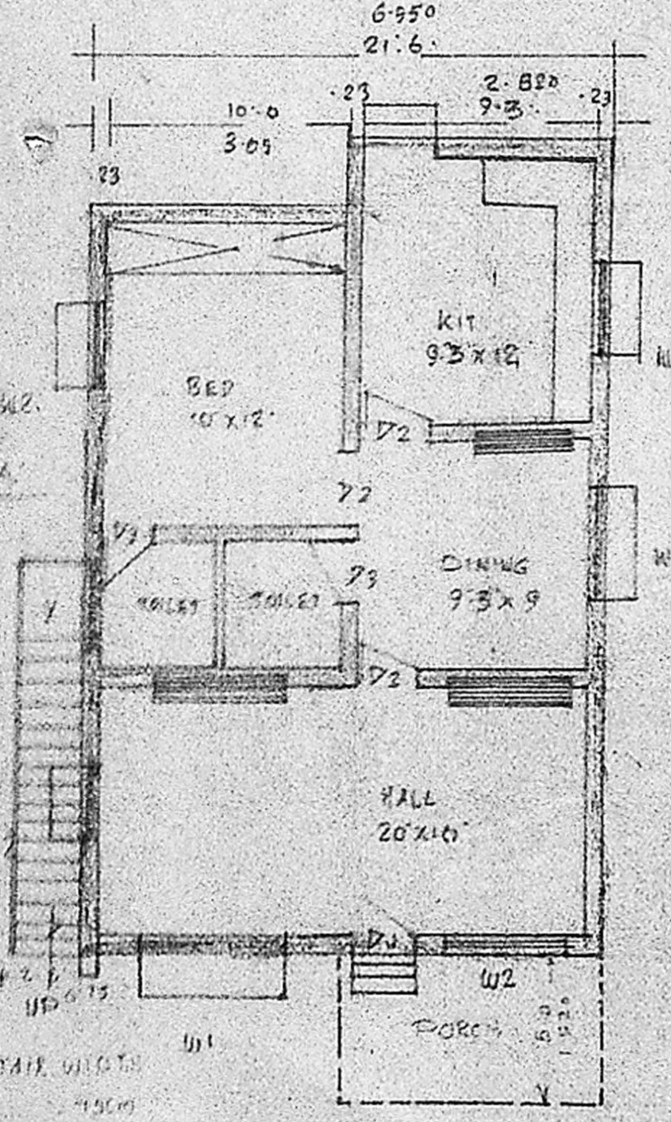
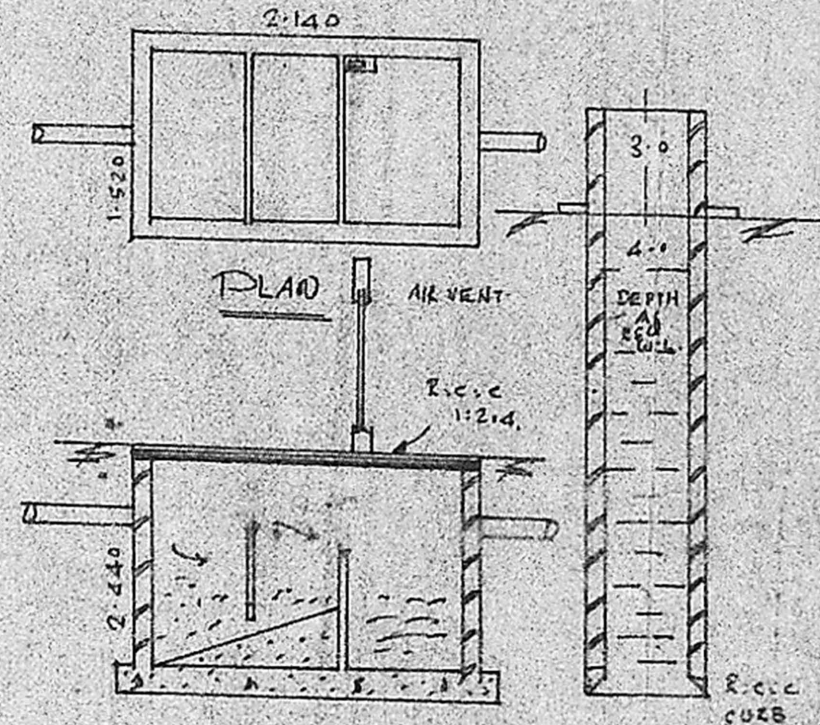
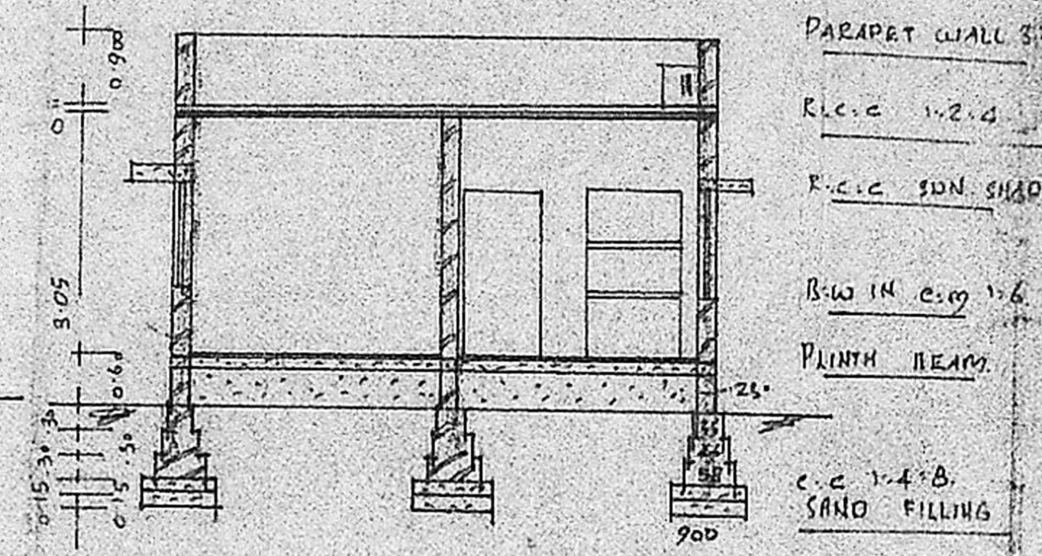
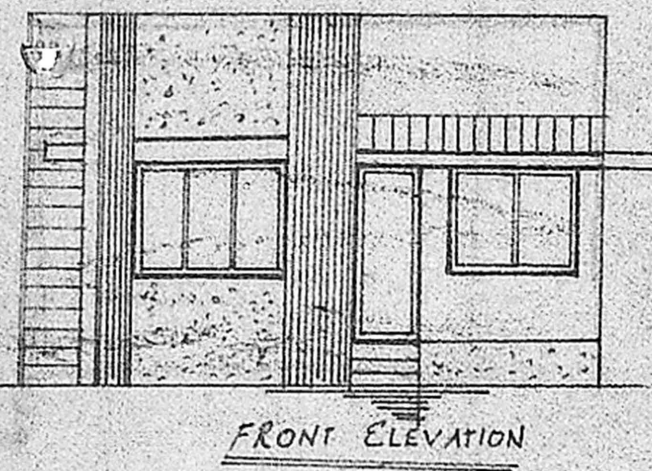

Planning Permit No. A/573/91

**APPROVED**

SUBJECT TO THE CONDITIONS IN THIS OFFICE LETTER.

No. A/22722/90 Date 25-5-91

*(Signature)*

FOR MEMBER SECRETARY  
 MADRAS METROPOLITAN DEVELOPMENT AUTHORITY  
 MADRAS - 600 008.

17591.

NEHRU CROSS ST. 10.610  
 EX. WIDENED 13.0 WIDE ROAD

SITE PLAN SCALE 1:400

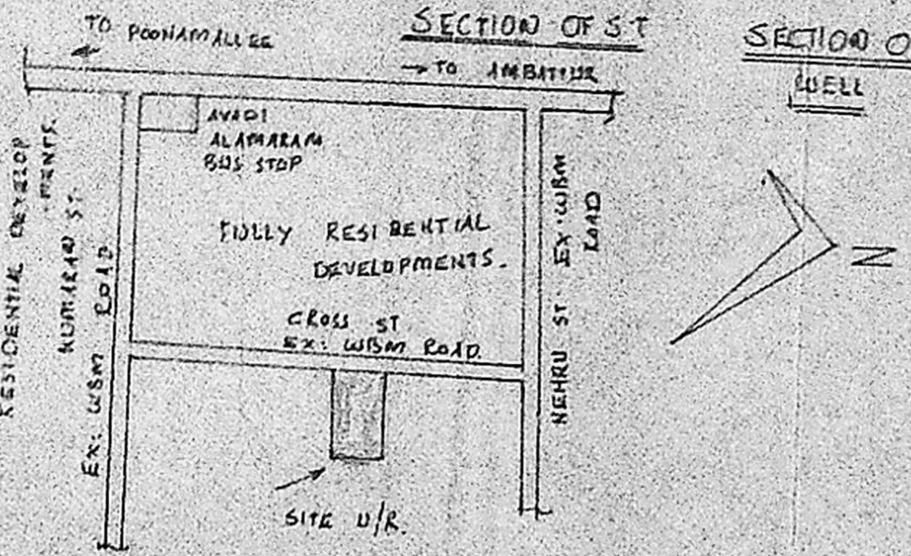

*(Signature)*  
 A. PERIASAMY D. C. E.  
 LICENSED SURVEYOR  
 CONSULTING ENGINEER  
 AVADI TOWNSHIP  
 MADRAS - 600 008

*(Signature)*  
 OWNER